

Site Plan

92 Ave

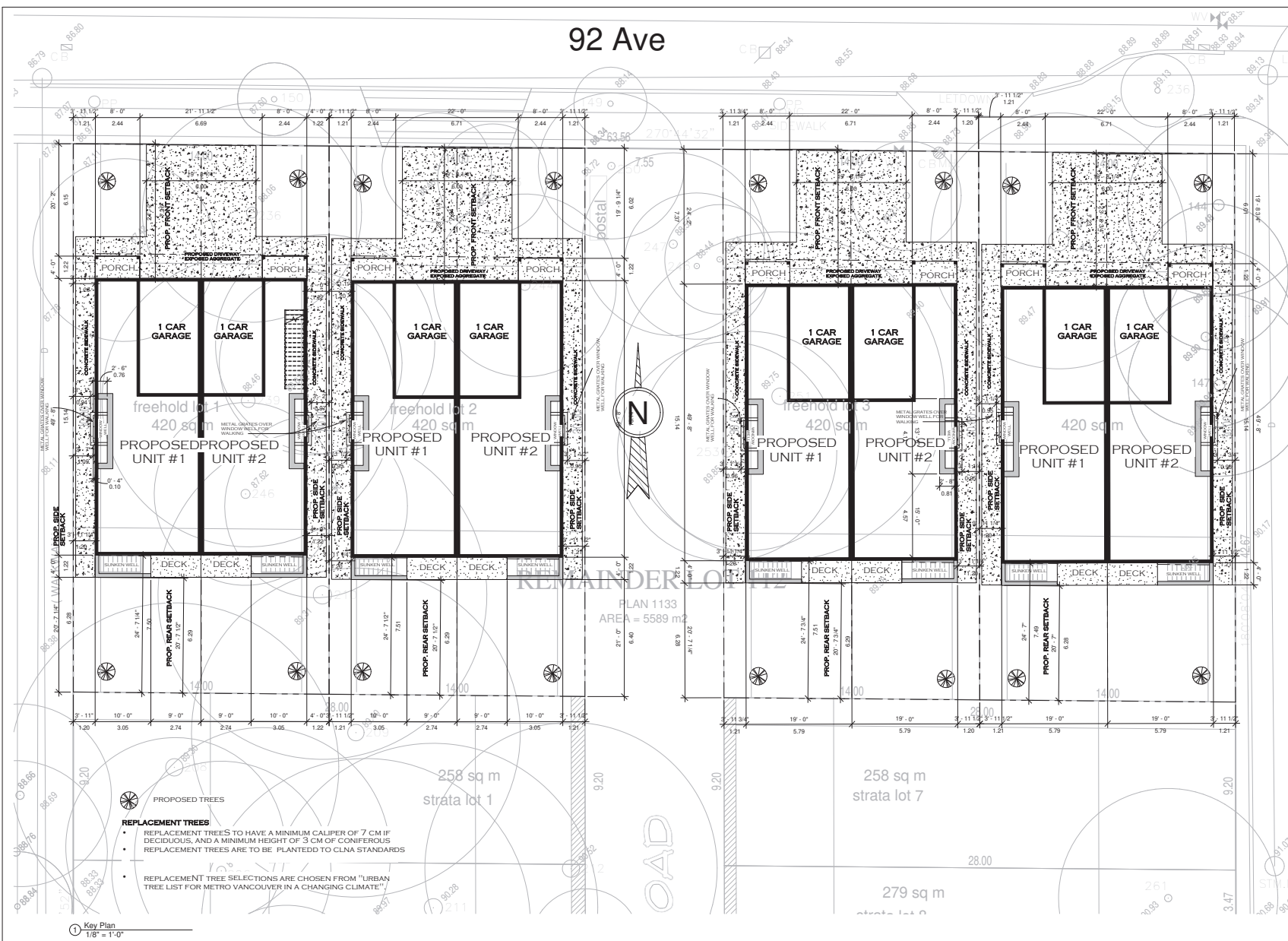

THESE PLANS CONFORM TO BCBC 2018
CONSTRUCTION SHALL FOLLOW LOCAL BUILDING BY-LAWS ALONG WITH THESE PLANS.

CONTRACTOR MUST CONFIRM ALL DIMENSIONS PRIOR TO START OF CONSTRUCTION.

THE DESIGNER ASSUMES NO LIABILITY FOR ANY ERRORS AND OMISSIONS IN THESE PLANS. IT IS THE BUILDER/OWNER'S RESPONSIBILITY TO REVIEW AND VERIFY THE WHOLE PLAN (i.e. ALL LEVELS, DIMENSIONS, STRUCTURAL ADEQUACIES) PRIOR TO CONSTRUCTION.

DO NOT SCALE DRAWINGS.

COPYRIGHT RESERVED. ANY VARIATIONS AND MODIFICATIONS TO THESE DRAWINGS SHALL NOT BE CARRIED OUT WITHOUT WRITTEN PERMISSION FROM PRO VILLA DESIGNS LTD. THESE DRAWINGS ARE THE EXCLUSIVE PROPERTY OF PVDL AND CAN ONLY BE REPRODUCED WITH PVDL'S WRITTEN PERMISSION. PLEASE NOTE THAT THESE DRAWINGS ARE FOR PERMIT APPLICATION PURPOSES AND NOT INTENDED TO BE ISSUED FOR CONSTRUCTION UNTIL APPROVED BY CITY.



Pro Villa Designs Ltd.
#108- 8299 129 Street
Surrey, B.C. V3W 0A6
Ph. 604-593-7070

info@villadesigns.ca

www.villadesigns.ca



Jass Cheema
778-887-4592

jas@satorhomes.ca

11488 92Ave
Delta, B.C.

KEY PLAN

Project number	PVDL-24-1005-JC
Project Date	3 FEB 2025
EA Plan Review Date	3 FEB 2025
Drawn by	HB

A1.1

Scale	1/8" = 1'-0"
-------	--------------

2025-06-16 10:12:48 AM