

ZONING INFORMATION

ZONING : C.D. 495
 PRINCIPAL USE : HOTEL
 SITE AREA = 36,442 sq meters
 DENSITY MAXIMUM = 0.45
 DENSITY PROVIDED = 0.64
 SETBACKS PER REVISED SETBACK SCHEDULE
 MAX HEIGHT = 27m ALLOWED
 = 21.42m PROVIDED
 EXISTING BUILDING GROSS FLOOR AREA = 15,000 sq meters
 PROPOSED ADDITION GROSS FLOOR AREA = 4,815 sq meters
 TOTAL GROSS FLOOR AREA = 19,815 sq meters
 SITE COVERAGE = 10,011 sq meters
 = 27.47%
 PARKING REFER TO PARKING STUDY

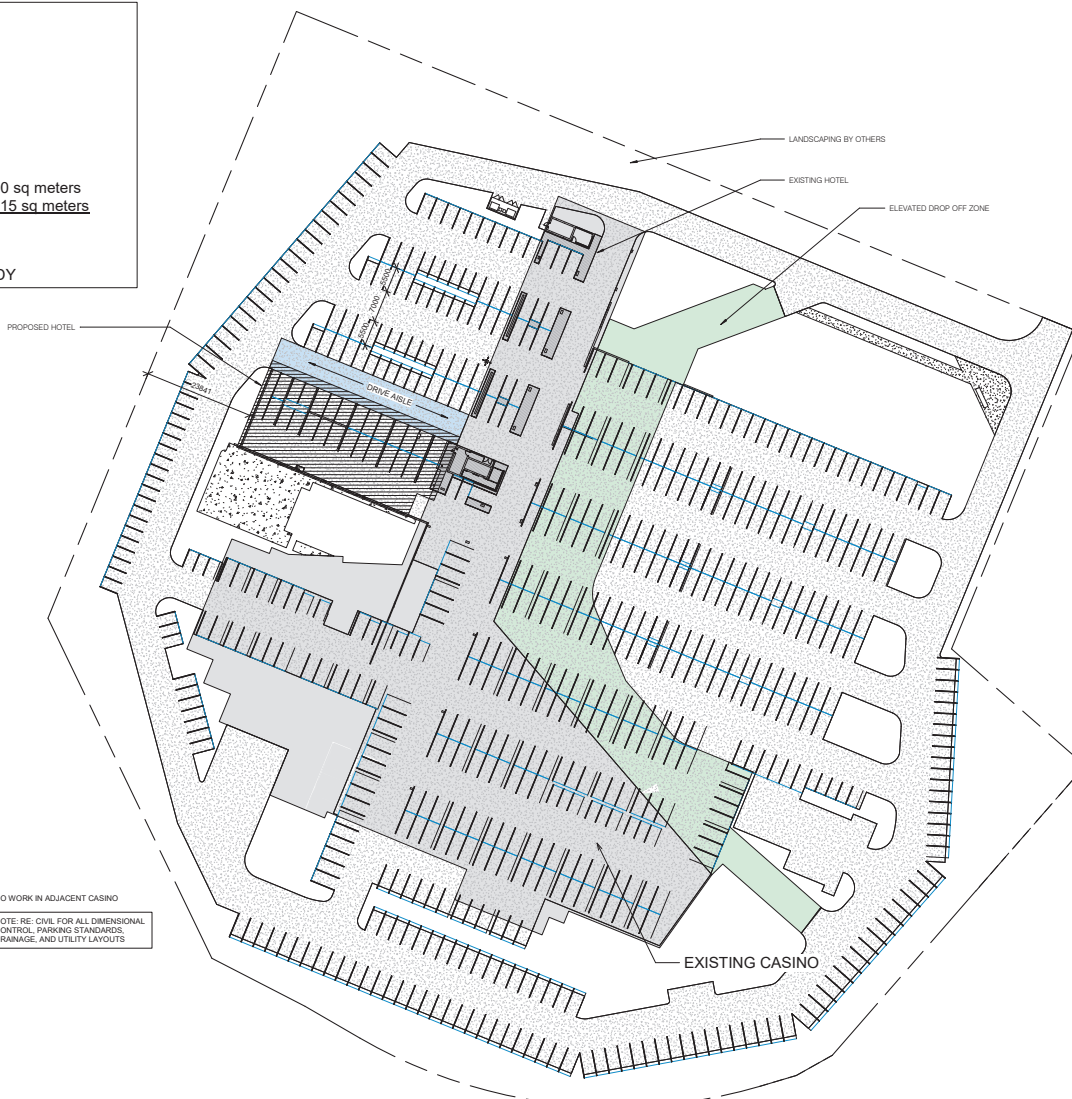

NO WORK IN ADJACENT CASINO
 NOTE: RE: CIVIL FOR ALL DIMENSIONAL
 CONTROL, PARKING STANDARDS,
 DRAINAGE, AND UTILITY LAYOUTS

SITE PLAN LEGEND	
SITE AREA = 36,442 SQUARE METERS	
EXISTING HOTEL ROOMS	124
PROPOSED NEW HOTEL ROOMS	73
PROPOSED DEMO HOTEL ROOMS	4
NEW HOTEL ROOMS	69
TOTAL HOTEL ROOMS	193

Rich Muller
Architect



215 S. Wadsworth Blvd.
Lakewood, Colorado 80226

Contact:
Richard R. Muller
rich@rmues.us
(303) 625-3356



DELTA HOTEL ADDITION
 6005 BC-17A
 DELTA, BC V4K 5B8, CANADA
 23-028

COPYRIGHT 2025
 This document is the property of the author and all rights reserved. No part of this document may be reproduced or transmitted in any form or by any means, electronic or mechanical, including photocopying and recording, or by any information storage and retrieval system, without the prior written permission of the author.

REVISION:

PROGRESS SET
 DATE: 12/3/25
 DRAWN BY: RRM
 CHECKED BY: RRM

① OVERALL SITE PLAN
1 : 500

SITE PLAN
A100

Rich Muller
Architect



215 S. Wadsworth Blvd.
Lakewood, Colorado 80226

Contact:
Richard R. Muller
rich@mues.us
(303) 625-3356

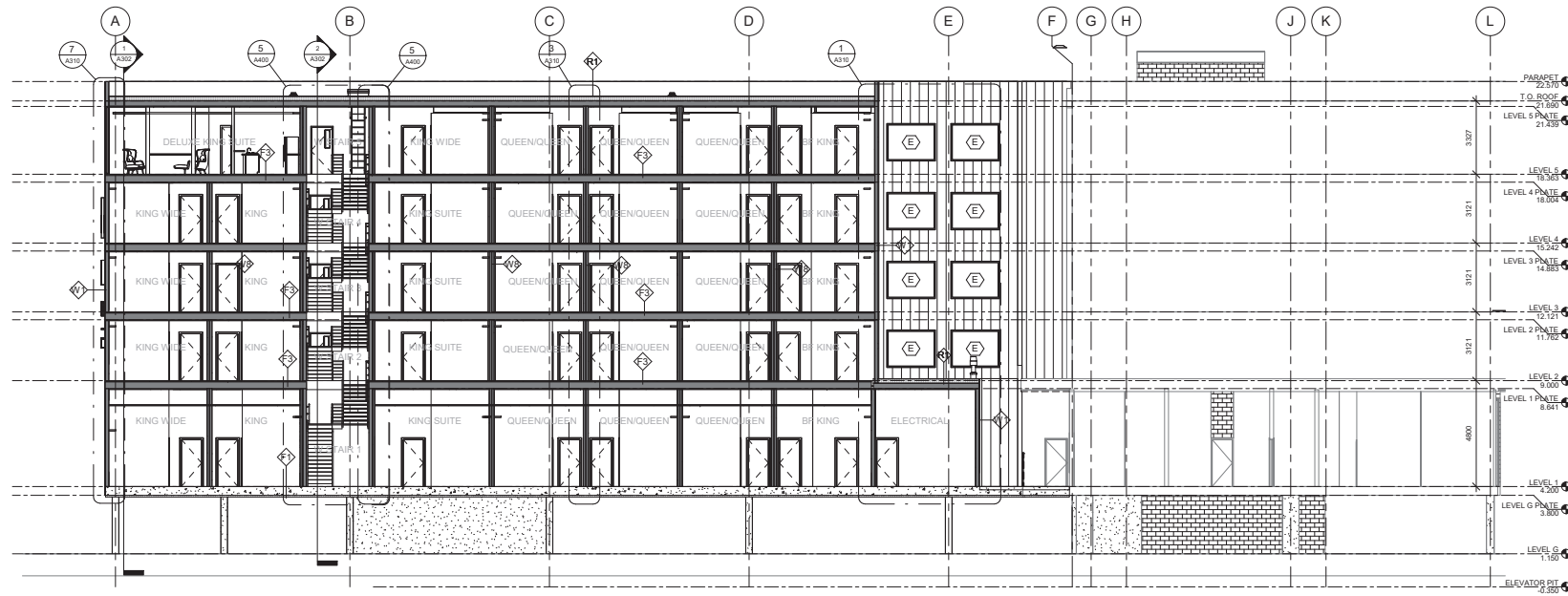

1 BUILDING SECTION - LONGITUDINAL
1 : 100

DELTA HOTEL ADDITION
6005 BC-17A
DELTA, BC V4K 5B8, CANADA
23-028

COPYRIGHT 2020
This document is the property of the architect and no part
of this document is to be reproduced or transmitted in any
form or by any means electronic, mechanical, photocopying,
recording, or by any information storage and retrieval system
without the prior written permission of the architect.

REVISION:

PROGRESS SET
DATE: 10/20/25
DRAWN BY: JM
CHECKED BY: RRM

BUILDING
SECTIONS
A300



① 3D View 3

Rich Muller
Architect

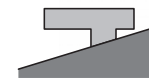

215 S. Wadsworth Blvd.
Lakewood, Colorado 80226

Contact:
Richard R. Muller
rich@mues.us
(303) 625-3356



DELTA HOTEL ADDITION
6005 BC-17A
DELTA, BC V4K 5B8, CANADA
23-028

COPYRIGHT 2025
This document is the property of the architect and no part
of this document is to be reproduced or used in any form
without the prior written consent of the architect.

REVISION:

PROGRESS SET
DATE: 10/20/25
DRAWN BY: JM
CHECKED BY: RRM

PERSPECTIVES
A900

Rich Muller
Architect



215 S. Wadsworth Blvd.
Lakewood, Colorado 80226

Contact:
Richard R. Muller
rich@mues.us
(303) 625-3356



DELTA HOTEL ADDITION
6005 BC-17A
DELTA, BC V4K 5B8, CANADA
23-028

COPYRIGHT 2025
This document is the property of the architect and as such
cannot be printed, copied, or otherwise reproduced for use
of this document in whole or in part without the written
approval of the architect.

REVISION:

PROGRESS SET
DATE: 10/20/25
DRAWN BY: JM
CHECKED BY: RRM

PERSPECTIVES
A901



① 3D View 4