

FORESHORE LOT D.L. 615 GP. 2

S.G. PLAN 33TU597

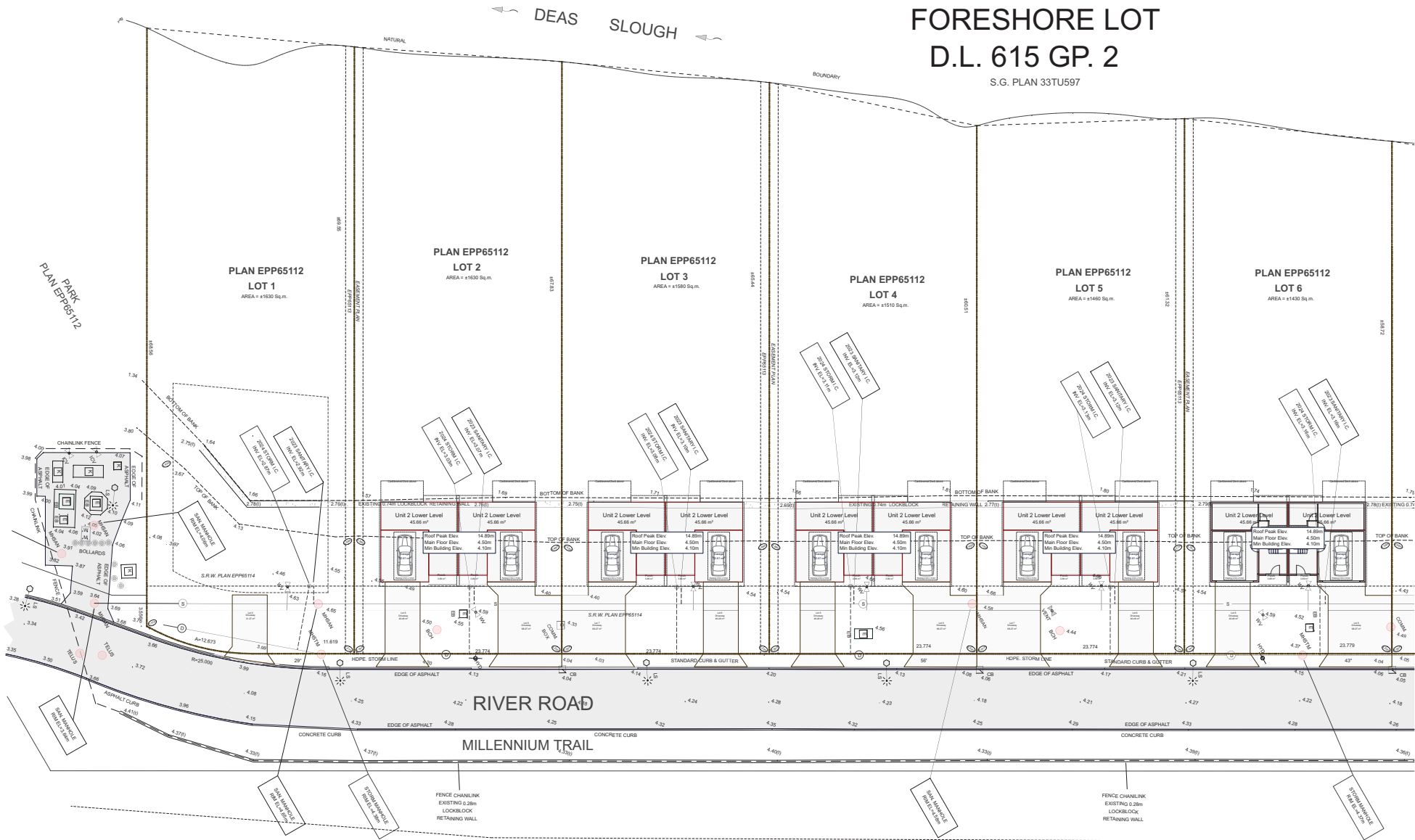

Site Plan
1/16" = 1'-0"

Brad Doré
Residential Design
604.782.8240
brad.dore@icloud.com
www.bradore.com
Dore Design & Development Inc.

Proposed Rezoning 6321 to 6351 River Road Delta, BC		Site Plan Lots 1 - 6	
The design and specifications of all drawings conform to BCBC 2024. All drawings are to SCALE in the absence of a dimension the drawings may be scaled.		Status: Issued for Response to City Comments	
Copyright © this drawing is the exclusive property of Brad Doré & Dore Design & Development Inc. and shall not be modified or reproduced without the consent of Brad Doré.		Date: 2025-11-28	
A2			

Lot 7 River Road Development permit L.P. File# November 28, 2025, 1:29PM

FORESHORE LOT D.L. 615 GP. 2

S.G. PLAN 33TU597

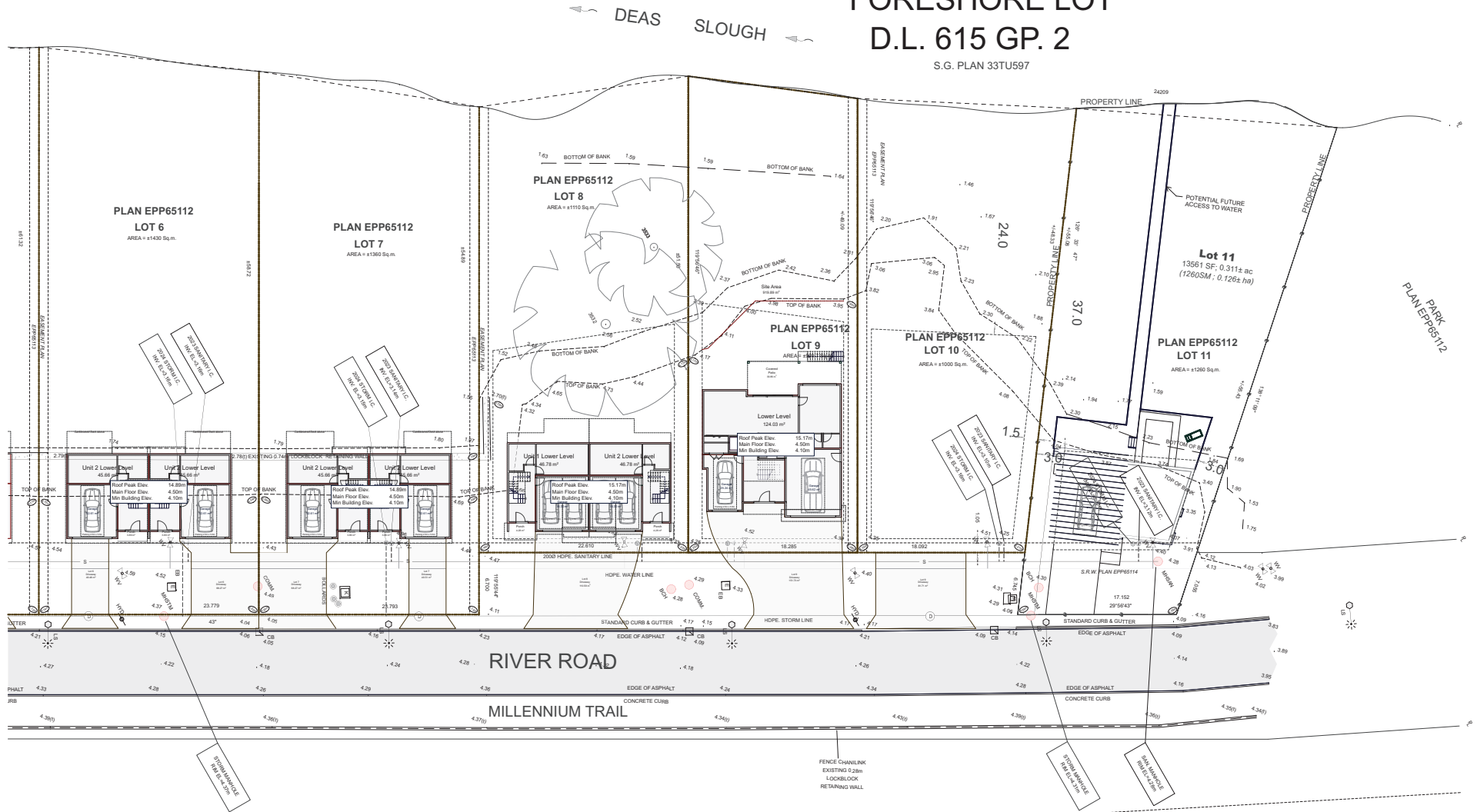

Site Plan

1/16" = 1'-0"

Brad Doré
Residential Design

604.782.6240
brad.dore@icloud.com
www.bradore.com
Dore Design & Development Inc.

Proposed Rezoning
6321 to 6351 River Road
Delta, BC

The design and specifications of all drawings conform to BCBC 2024. All drawings are to SCALE in the absence of a dimension the drawings may be scaled.

Copyright to this drawing is the exclusive property of Brad Doré & Dore Design & Development Inc. and shall not be modified or reproduced without the consent of Brad Doré.

Site Plan Lots 7 - 11

Status Issued for Response to City Comments	Date 2025-11-28
--	--------------------

A3