

Revisions	
No.	Date
	February 21, 2025
	July 8, 2025

Project Title
TREE MANAGEMENT PLAN

Project Number

6456 CABELDU CRESCENT, DELTA

Klimo & Associates

Francis R. Klimo
ISA Certified Arborist #PN-8149A
ISA Certified Tree Risk Assessor (TRAQ)
BC Wildlife Danger Tree Assessor #7193

Scale 1:200
Drawn

LIST OF PROPOSED PLANTS/TREES

CODE	QUANTITY	BOTANICAL NAME	COMMON NAME	SIZE/CALIPER
	4	Parrotia persica	Persian Ironwood	7cm.
	4	Cornus sanguinea	Common dogwood	7cm.

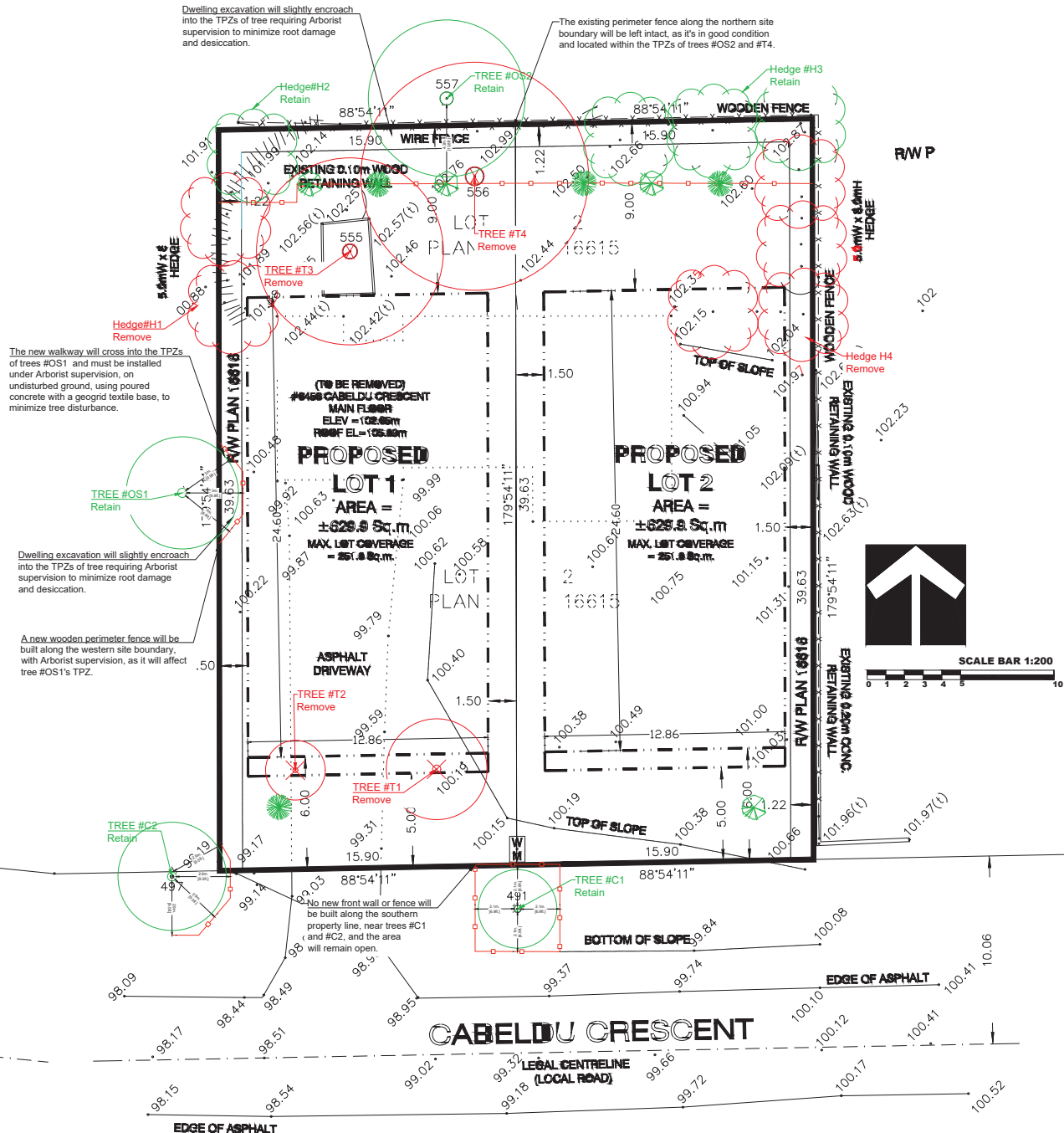

REMOVAL OF TREES AS PER ARBORIST REPORT. TREES TO ACCOMMODATE CONSTRUCTION OF PROPOSED HOUSE AS PER ATTACHED APPENDIX A. ALL OTHER TREES TO BE RETAINED, MAINTAINED (ESPECIALLY WATERED) AND PROTECTED FOR THE DURATION OF CONSTRUCTION. THE BARRIERS MAY ONLY BE REMOVED WITH THE PERMISSION OF THE CITY ARBORIST OR AT THE SPECIFIC INTERVALS IDENTIFIED IN THE LETTER OF UNDERTAKING. ALL WORK CARRIED OUT AFTER BARRIERS REMOVED MUST BE DONE BY HAND IN CRITICAL ROOTZONES. NO HEAVY EQUIPMENT (INCLUDING BOBCATS) IS TO ENTER CRITICAL ROOTZONES. STUMPS AND UNDERLYING ROOTS OF "TREES TO BE REMOVED" TO REMAIN INSITU IF THEY ARE WITHIN THE CRITICAL ROOTZONE RADIUS OF "TREES TO BE RETAINED". THEY MAY BE GROUND TO THE SURFACE WITH A STUMP GRINDER. CRITICAL ROOTZONE RADIUS DETERMINATION IS DESCRIBED IN BARRIER DETAIL DRAWING ON THE BACK OF TREE CUTTING PERMIT APPLICATIONS.