

---

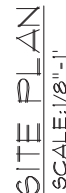

Gill Drafting Ltd.

THESE DRAWINGS ARE THE EXCLUSIVE PROPERTY OF GILL DRAFTING LTD. AND MAY NOT BE REPRODUCED WITHOUT PERMISSION OF THE OWNER.

THESE PLANS ARE IN COMPLIANCE WITH THE BUILDING CODE OF CANADA (1995).

DESIGNER ADDRESS:  
GILL DRAFTING LTD.  
SURREY DESIGN CENTRE  
UNIT #10, 12911-76 AVE  
SURREY, BC V3W 2G2  
TEL: (604) 995-6886  
FAX: (604) 995-6883  
WEBSITE: WWW.GILLDRAFTING.CO

PROJECT NAME  
PROPOSED BARN SHELL FOR  
TEJINDER BADYAL  
2601 - 56 STREET  
DELTA, BC

BY  
REVISION

LEGAL DESCRIPTION

PROJECT NAME

PROPOSED BARN SHELL FOR  
TEJINDER BADYAL  
2601 - 56 STREET  
DELTA, BC

DESIGNER ADDRESS:  
GILL DRAFTING LTD.  
SURREY DESIGN CENTRE  
UNIT #10, 12911-76 AVE  
SURREY, BC V3W 2G2  
TEL: (604) 995-6886  
FAX: (604) 995-6883  
WEBSITE: WWW.GILLDRAFTING.CO

DESIGNER ADDRESS:  
GILL DRAFTING LTD.  
SURREY DESIGN CENTRE  
UNIT #10, 12911-76 AVE  
SURREY, BC V3W 2G2  
TEL: (604) 995-6886  
FAX: (604) 995-6883  
WEBSITE: WWW.GILLDRAFTING.CO

DESIGNER ADDRESS:  
GILL DRAFTING LTD.  
SURREY DESIGN CENTRE  
UNIT #10, 12911-76 AVE  
SURREY, BC V3W 2G2  
TEL: (604) 995-6886  
FAX: (604) 995-6883  
WEBSITE: WWW.GILLDRAFTING.CO

DESIGNER ADDRESS:  
GILL DRAFTING LTD.  
SURREY DESIGN CENTRE  
UNIT #10, 12911-76 AVE  
SURREY, BC V3W 2G2  
TEL: (604) 995-6886  
FAX: (604) 995-6883  
WEBSITE: WWW.GILLDRAFTING.CO

DESIGNER ADDRESS:  
GILL DRAFTING LTD.  
SURREY DESIGN CENTRE  
UNIT #10, 12911-76 AVE  
SURREY, BC V3W 2G2  
TEL: (604) 995-6886  
FAX: (604) 995-6883  
WEBSITE: WWW.GILLDRAFTING.CO

DESIGNER ADDRESS:  
GILL DRAFTING LTD.  
SURREY DESIGN CENTRE  
UNIT #10, 12911-76 AVE  
SURREY, BC V3W 2G2  
TEL: (604) 995-6886  
FAX: (604) 995-6883  
WEBSITE: WWW.GILLDRAFTING.CO

DESIGNER ADDRESS:  
GILL DRAFTING LTD.  
SURREY DESIGN CENTRE  
UNIT #10, 12911-76 AVE  
SURREY, BC V3W 2G2  
TEL: (604) 995-6886  
FAX: (604) 995-6883  
WEBSITE: WWW.GILLDRAFTING.CO

DESIGNER ADDRESS:  
GILL DRAFTING LTD.  
SURREY DESIGN CENTRE  
UNIT #10, 12911-76 AVE  
SURREY, BC V3W 2G2  
TEL: (604) 995-6886  
FAX: (604) 995-6883  
WEBSITE: WWW.GILLDRAFTING.CO

DESIGNER ADDRESS:  
GILL DRAFTING LTD.  
SURREY DESIGN CENTRE  
UNIT #10, 12911-76 AVE  
SURREY, BC V3W 2G2  
TEL: (604) 995-6886  
FAX: (604) 995-6883  
WEBSITE: WWW.GILLDRAFTING.CO

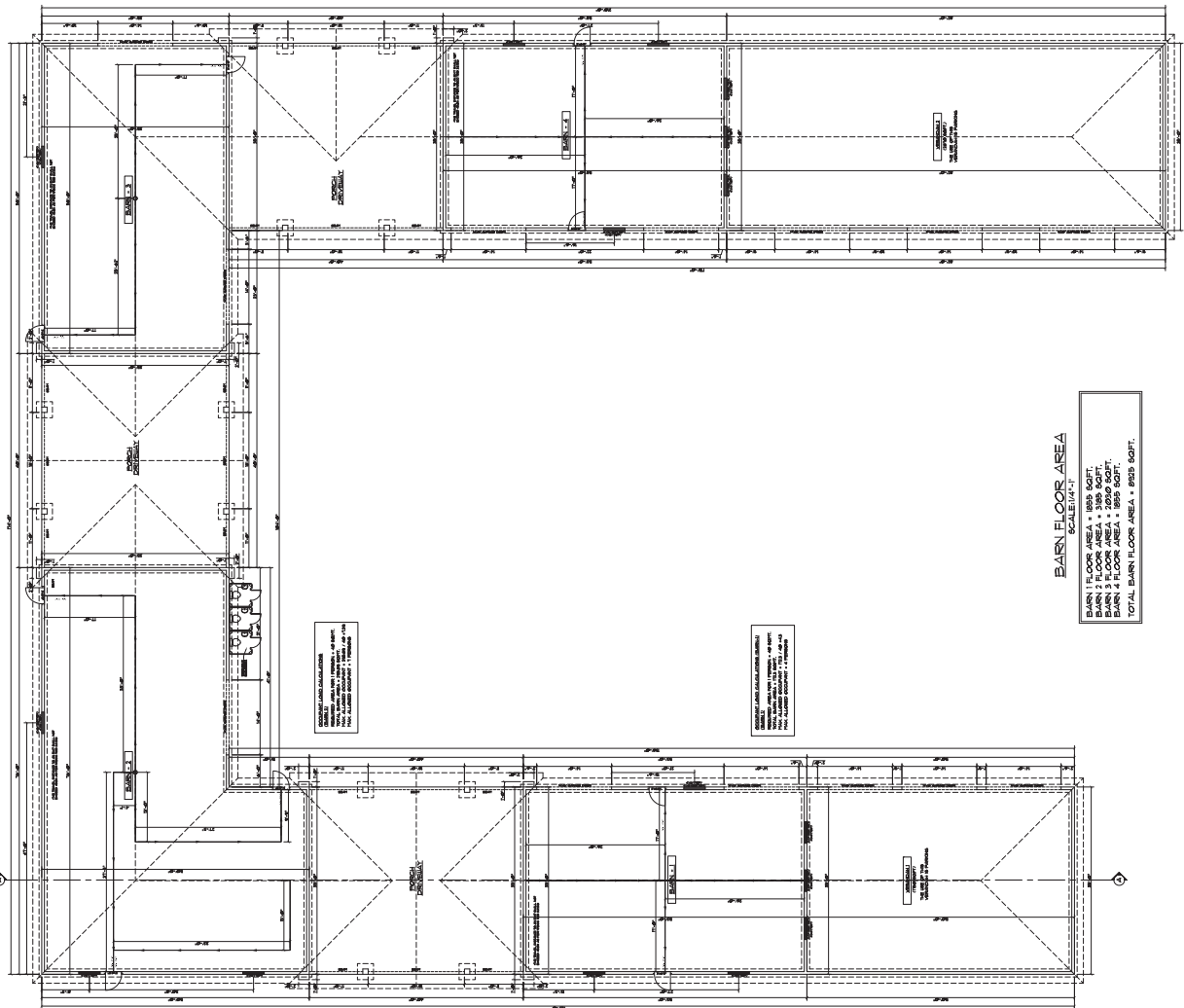

LOT CALCULATIONS:  
TOTAL LOT AREA: 3397.69 SQFT. (33.77 ACRES)  
PROPOSED BARN AREA: 8925 SQFT. (893 SQM)  
(8925 SQFT. BARN 1) + 3186 SQFT. BARN 2 + 2006 SQFT. BARN 3 + 8925 SQFT. BARN 4)  
ZONING: A-1



NOTE: THE USE OF THE BUILDING IS EQUESTRIAN EQUIPMENT AND VEHICLE STORAGE.  
• NO AREA IS USED FOR EQUESTRIAN MACHINERY REPAIR  
• THE BUILDING IS NOT HEATED  
• 48 MIN. PER ALL LOAD BEARING WALL

BARN FLOOR AREA  
BARN 1 FLOOR AREA: 8925 SQFT.  
BARN 2 FLOOR AREA: 3186 SQFT.  
BARN 3 FLOOR AREA: 2006 SQFT.  
BARN 4 FLOOR AREA: 8925 SQFT.  
TOTAL BARN FLOOR AREA: 8925 SQFT.

DESIGNER ADDRESS:  
GILL DRAFTING LTD.  
SURREY DESIGN CENTRE  
UNIT #10, 12911-76 AVE  
SURREY, BC V3W 2G2  
TEL: (604) 995-6886  
FAX: (604) 995-6883  
WEBSITE: WWW.GILLDRAFTING.CO

DESIGNER ADDRESS:  
GILL DRAFTING LTD.  
SURREY DESIGN CENTRE  
UNIT #10, 12911-76 AVE  
SURREY, BC V3W 2G2  
TEL: (604) 995-6886  
FAX: (604) 995-6883  
WEBSITE: WWW.GILLDRAFTING.CO

DESIGNER ADDRESS:  
GILL DRAFTING LTD.  
SURREY DESIGN CENTRE  
UNIT #10, 12911-76 AVE  
SURREY, BC V3W 2G2  
TEL: (604) 995-6886  
FAX: (604) 995-6883  
WEBSITE: WWW.GILLDRAFTING.CO

THESE PLANS ARE IN COMPLIANCE WITH THE NATIONAL FARM BUILDING CODE OF CANADA (1995).

**DESIGNER ADDRESS:**  
GILL DRAFTING LTD.  
SURREY DESIGN CENTRE  
UNIT #211, 12811-16 AVE.  
SURREY, B.C. V3W 1E6  
TEL: (604) 599-6886  
FAX: (604) 599-6831  
WEBSITE: WWW.GILLDRAFTING.CA

DRAWING NO. GD24-435

SHEET NO. 3 OF 4

VANESSA
AS NOTED
APR 30 2024
JPS
604-889-3487

DWYN:	SCALE:	DATE:	CHKD:	PHONE:
-------	--------	-------	-------	--------



Gill Drafting Ltd.

PROJECT NAME  
PROPOSED BARN SHELL FOR  
TEJINDER BADYAL  
2601 - 56 STREET  
DELTA BC

LEGAL DESCRIPTION
-------------------

REVISION	BY